



SPA

2Q19 & 1H19
SUMMARY



AGENDA

1. COMPANY OVERVIEW
2. COMPANY PERFORMANCE
3. FUTURE OUTLOOK

EXECUTIVE SUMMARY

2Q19 Revenue grows +26% Y-Y and 2Q19 Net profit falls 2% Y-Y, whereas 1H19 Revenue grows +24.6% Y-Y and 1H19 Net Profit grows +2.0% Q-Q.

Strong demand from foreign & domestic customer with average 1H19 Utilization Rate of 81% despite some ongoing tourism news.

KEY DEVELOPMENT:

- 1H19, 5 new domestic branches opened
- Chaba Nails & Spa recognized revenue from Jan 1, 2019
- 3 new Spa Operating in Hotel Signing

FUTURE:

4 Growth Pillars

- Organic Growth
- Spa Operating in Hotel
- Spa Products
- Spa Expansion Overseas.

COMPANY OVERVIEW



SPA is the first full-scale spa company to listed on **mai** with the most comprehensive services and most number of branches.



SWL
(SPA PRODUCTS)



SWE
(MASSAGE SCHOOL)



SWR
(HOTEL & FOOD)

OTHER WELLNESS SERVICES

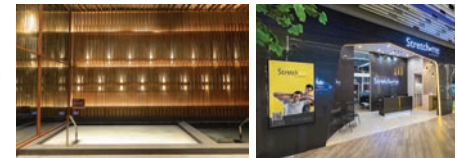

ONSEN

STRETCH ME

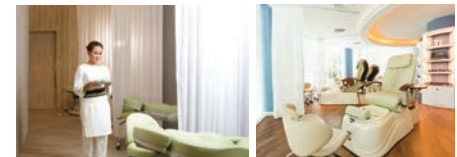

FACE CARE

CHABA

TOTAL 60 BRANCHES (AS OF 30 JUN 2019)

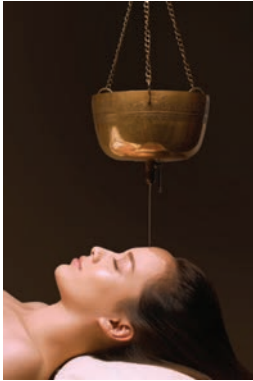

5-STARS SPA
INNOVATIVE WELLNESS SPA

Avg. Spend = 2,100 THB/pax
CAPEX 25 million THB/branch

3 BRANCHES THAILAND



4-STARS SPA
BOUTIQUE DAY SPA

Avg. Spend = 1,050 THB/pax
CAPEX 15-20 million THB/branch

35 BRANCHES THAILAND

7 BRANCHES OVERSEAS

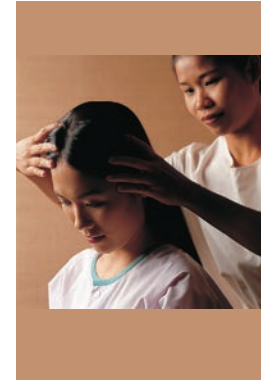

3-STARS SPA
NEIGHBORHOOD MASSAGE & SPA

Avg. Spend = 500 THB/pax
CAPEX 10million THB/branch

10 BRANCHES THAILAND

Stretch.me
by LET'S RELAX



STRETCHING STUDIO
BY PHYSICAL THERAPISTS

Avg. Spend = 1,200 THB/pax
CAPEX 5-7 million THB/branch

4 BRANCHES THAILAND

FACE care
by LET'S RELAX



SOPHISTICATED
FACIAL SPA

Avg. Spend = 1,200 THB/pax
CAPEX 5-7 million THB/branch

1 BRANCH THAILAND

CHABA
Nails & Eyelashes Pro



MANICURE
PEDICURE & EYELASHES

Avg. Spend = 1,000 THB/pax
CAPEX 5-7 million THB/branch

9 BRANCHES THAILAND*

*Company holds 76% shares in Chaba Elegance Co., Ltd.

SPA's branches are located in most strategic locations

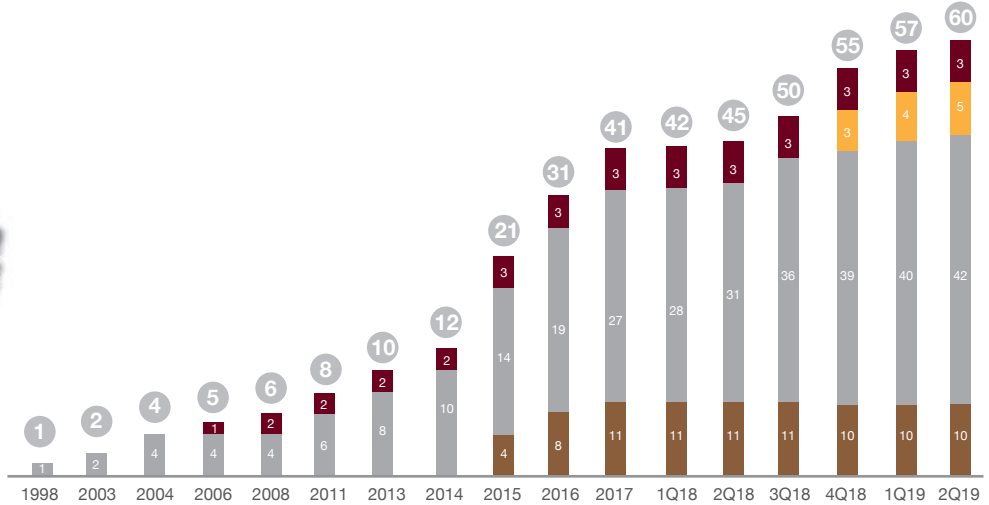

| | BRANDS | BANGKOK | UPCOUNTRY | OVERSEAS |
|--|--------------|-----------|-----------|----------|
| | RarinJinda | 2 | 1 | |
| | Let's Relax | 17 | 18 | 7 |
| | Baan Suan | 7 | 3 | |
| | Other | 4 | 1 | |
| | Total | 30 | 23 | 7 |

Stretchme | FACE care

COMPANY PERFORMANCE



TOURIST ARRIVALS TO THAILAND

Tourist Arrivals in 1H19 grows 1.48% YoY

China 5.7 m (-5%) | Hong Kong 0.5 m (+6%) | Taiwan 0.4 m (+14%) | Korea 0.91 m (+3%) | Japan 0.86 m (+11%) | Asean 5.0 m (+5.4%)

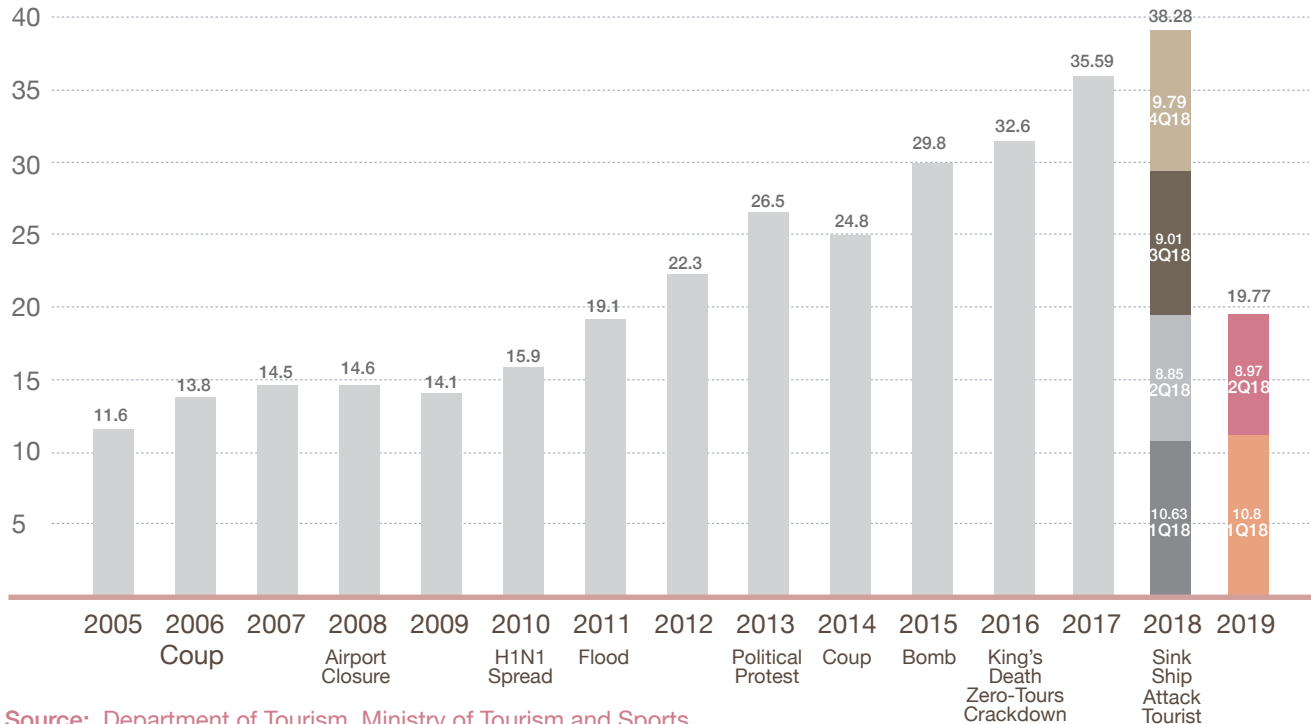

Source: Department of Tourism, Ministry of Tourism and Sports.

NEW DOMESTIC BRANCHES



Nikko Hotel



ibis Styles Bangkok Ratchada



Nikko Hotel



CHABA

CHABA
Nails & Eyelashes Pro

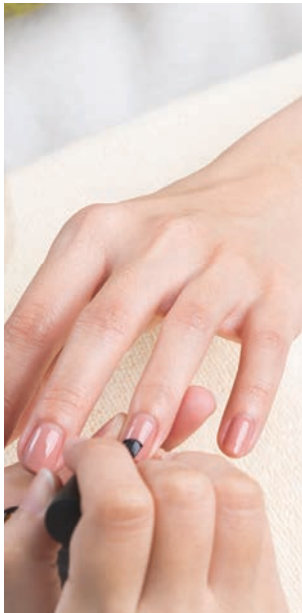

Siam Square soi 2



Siam Square One



Central Westgate



Central East Ville



Central Plaza Pinklao



Gaysorn Village



Iconsiam

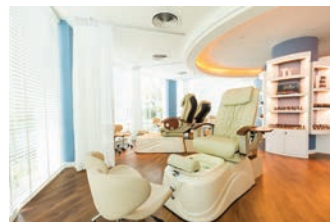

Sukhumvit 39



Nikko Hotel Thonglor

SPA'S STRONG OPERATIONAL PERFORMANCE

SPA Customer by Nationality | 1H19

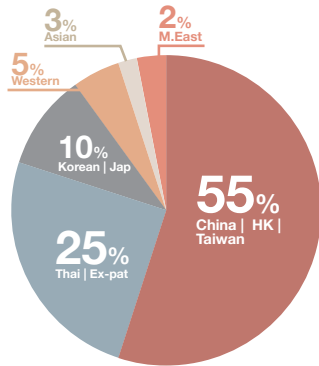

SPA Revenue by Business | 2Q19

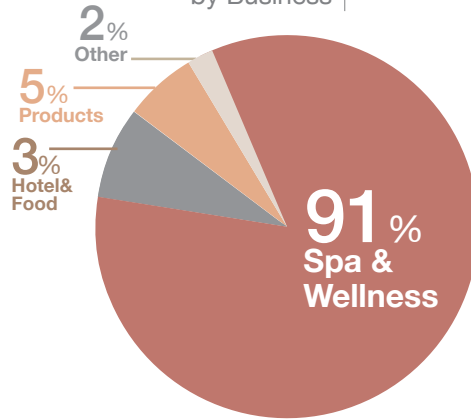

SPA Revenue by Brand | 2Q19

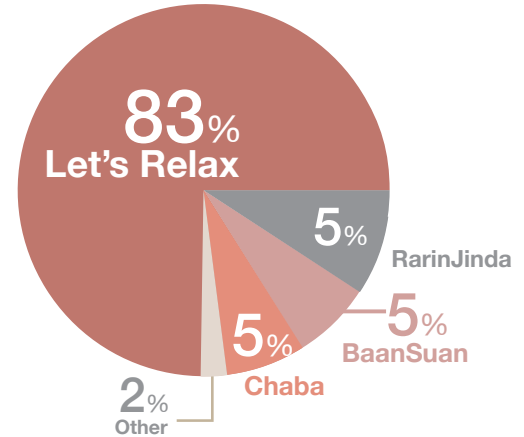

SPA Customer Source | 1H19

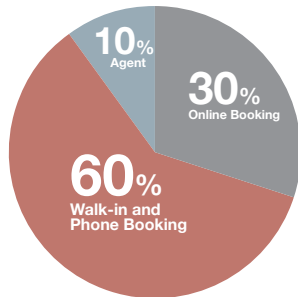

source: Company's Estimate

SPA Staff Utilization Rate

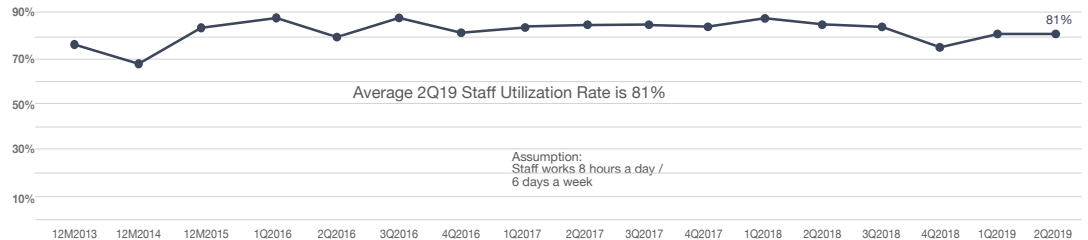

SOLID TOTAL REVENUE GROWTH

2Q19 GROWS 26.4% YOY AND 1H19 GROWS 24.6% YOY

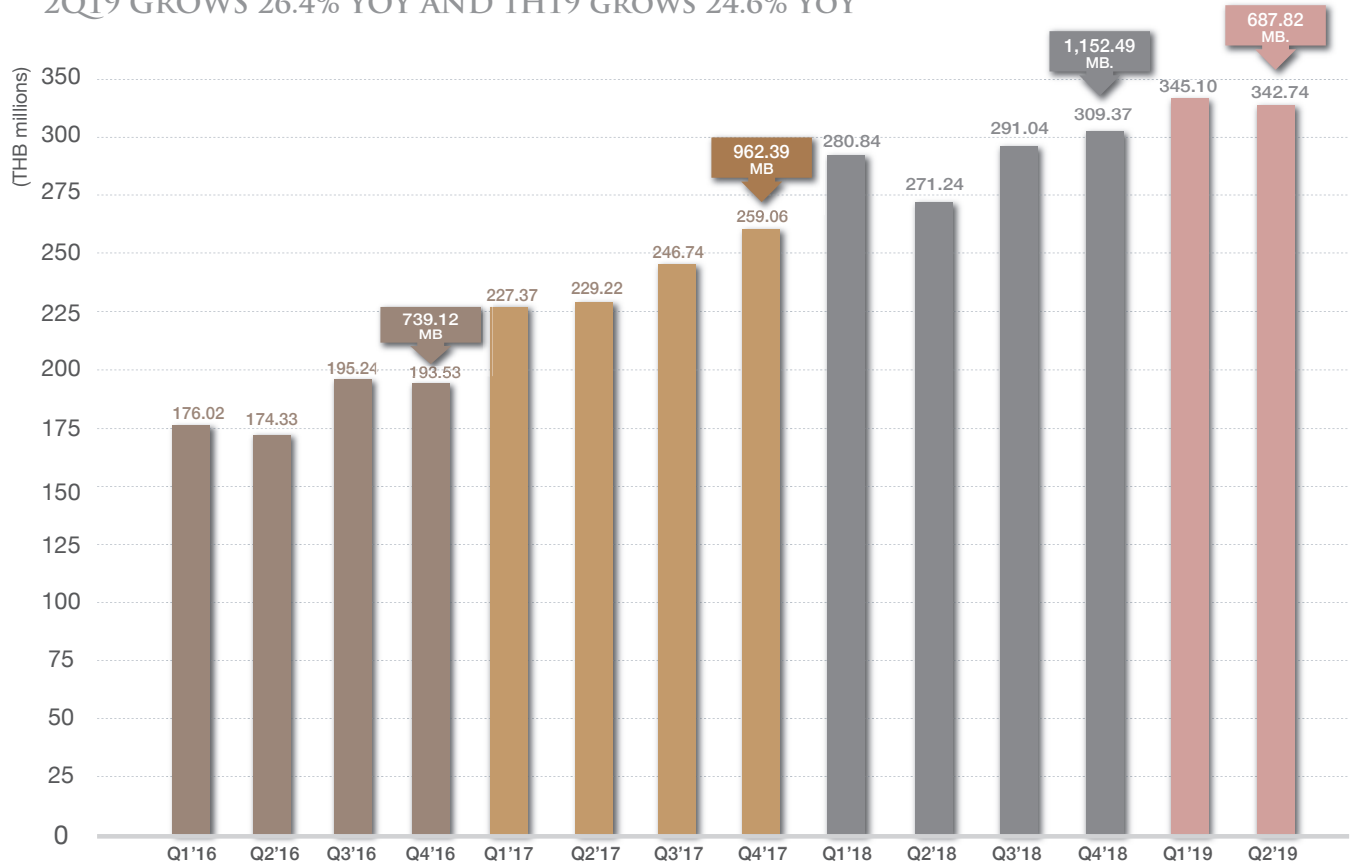

GOOD GROSS PROFIT GROWTH

2Q19 GROSS PROFIT MARGIN IS 29.0%, Slightly Drop Due TO PROVISION FOR LONG-TERM EMPLOYMENT BENEFIT AND ADD-ON BONUS PAID.

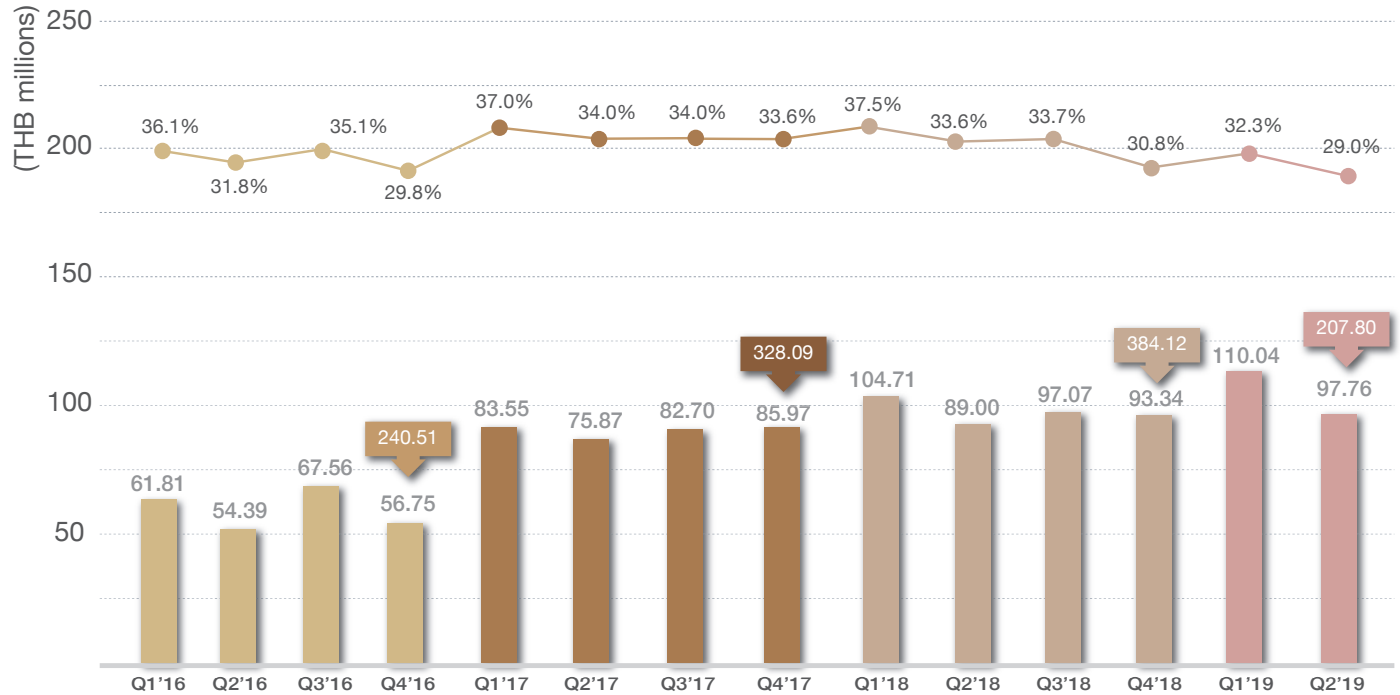

GOOD NET PROFIT GROWTH

2Q19 FALLS -2.2% YoY AND 1H19 GROWS +2.0% YoY

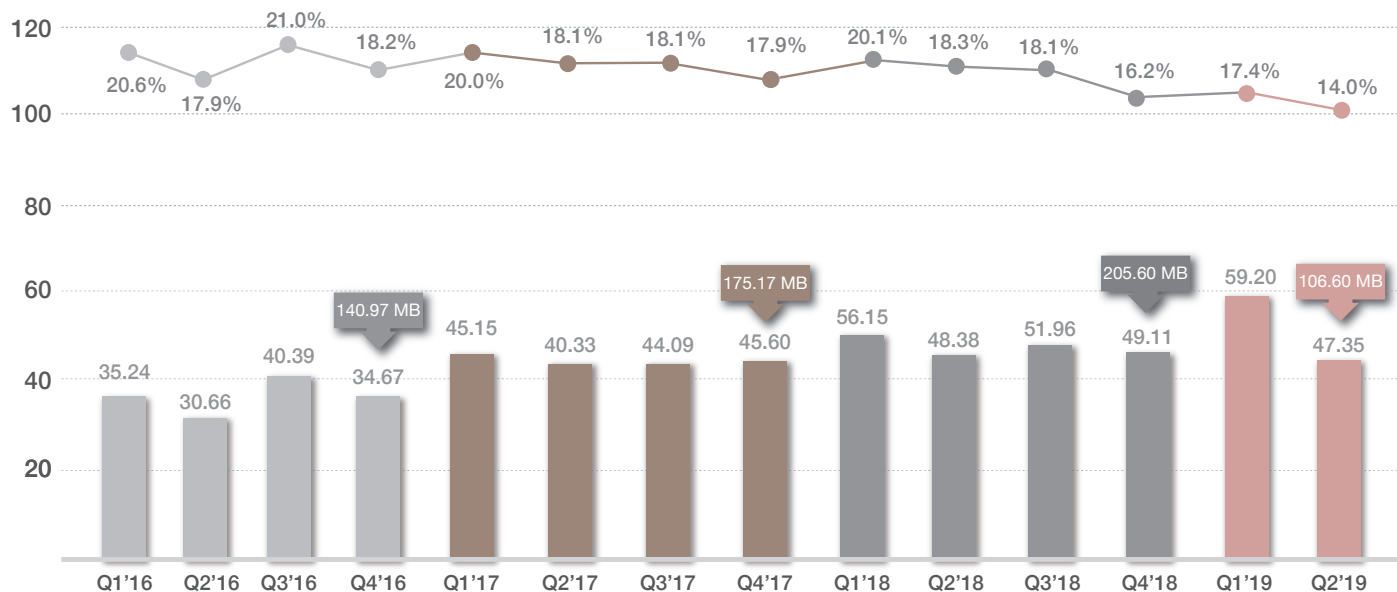

*Q2'19 has employment benefit cost approx 2 million THB, Franchise Recognition system has changed, add-on Bonus (one-time expense) and temporary closure of Let's Relax Pattaya North for renovation (1month).

TSS - SSG/EXPANSION, BRAND, LOCATION CLASSIFICATION

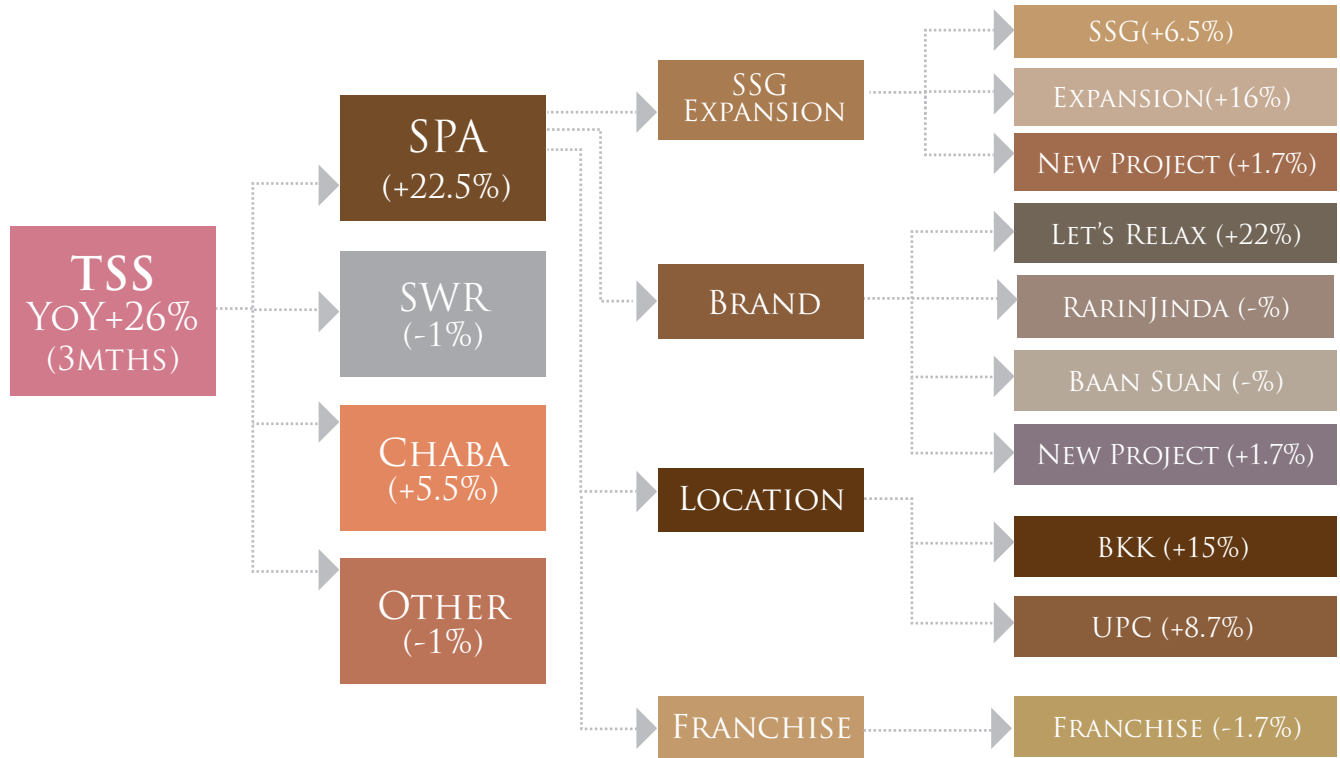

Key: BKK - Bangkok Branches | UPC - Upcountry Branches

TSS - SSG/EXPANSION, BRAND, LOCATION CLASSIFICATION

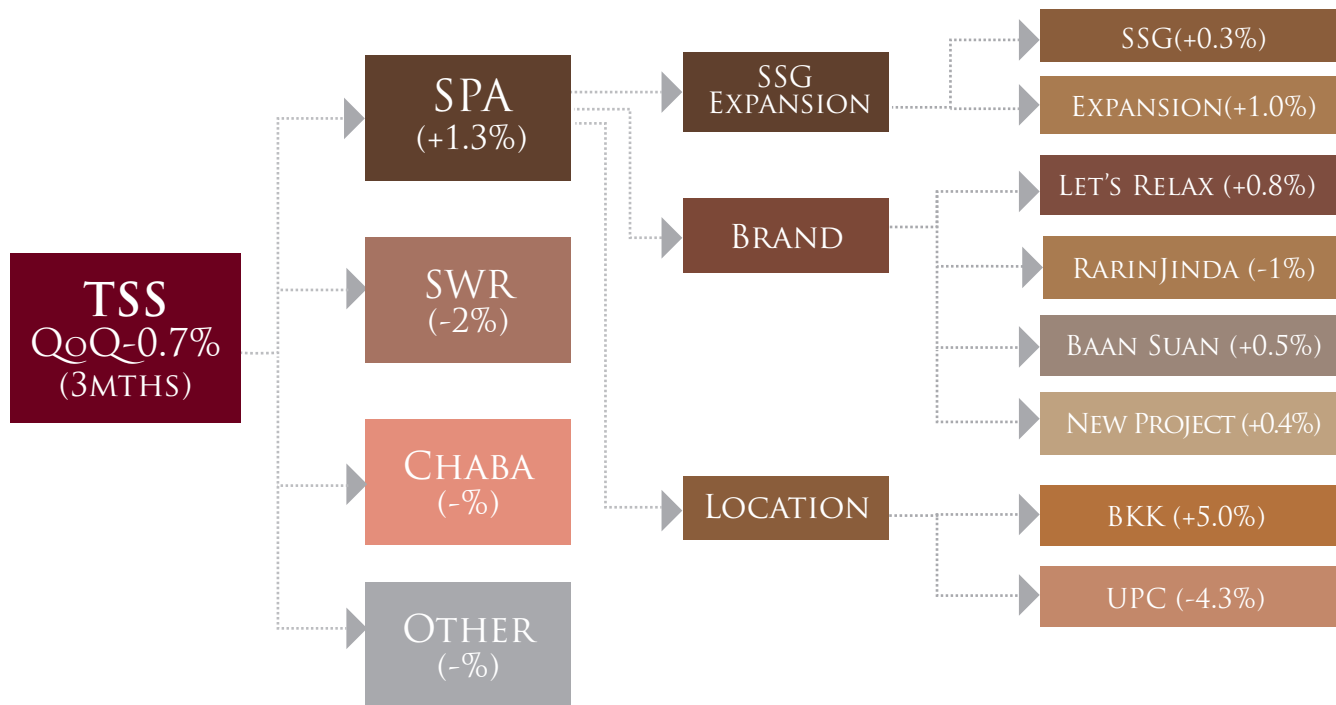

Key: BKK - Bangkok Branches | UPC - Upcountry Branches

KEY FINANCIAL RATIO

D/E RATIO REMAINS STRONG

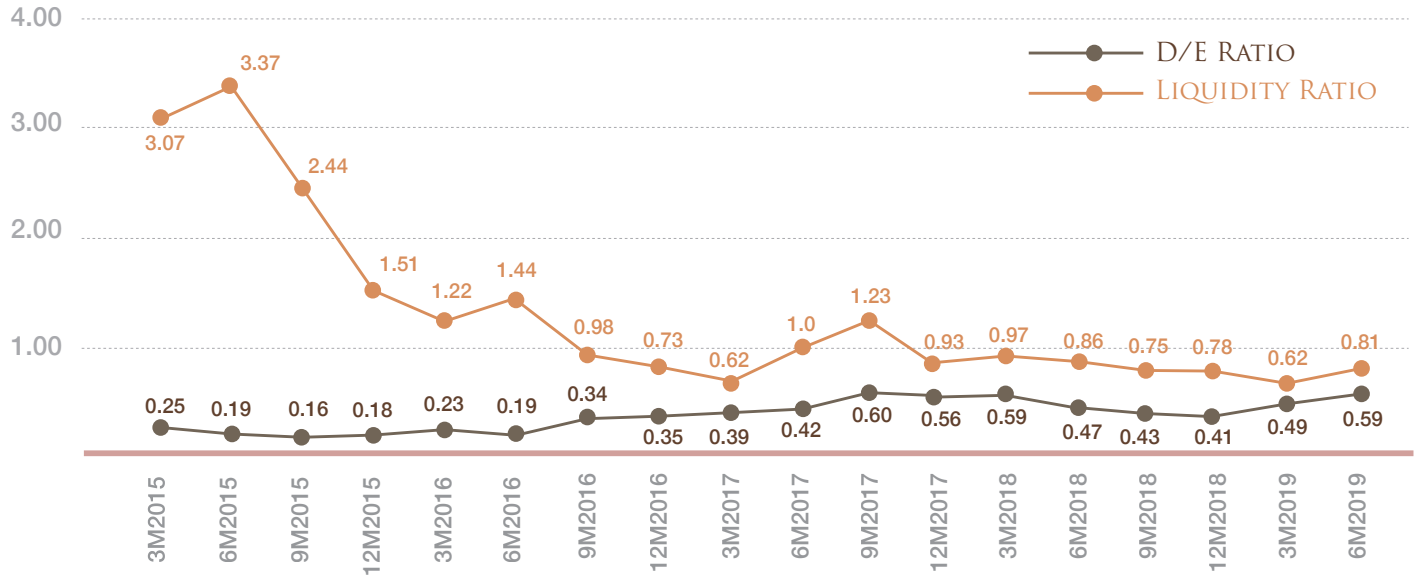

Remark : Adjusted after Dividend and Chaba Pending Payment

KEY FINANCIAL RATIO

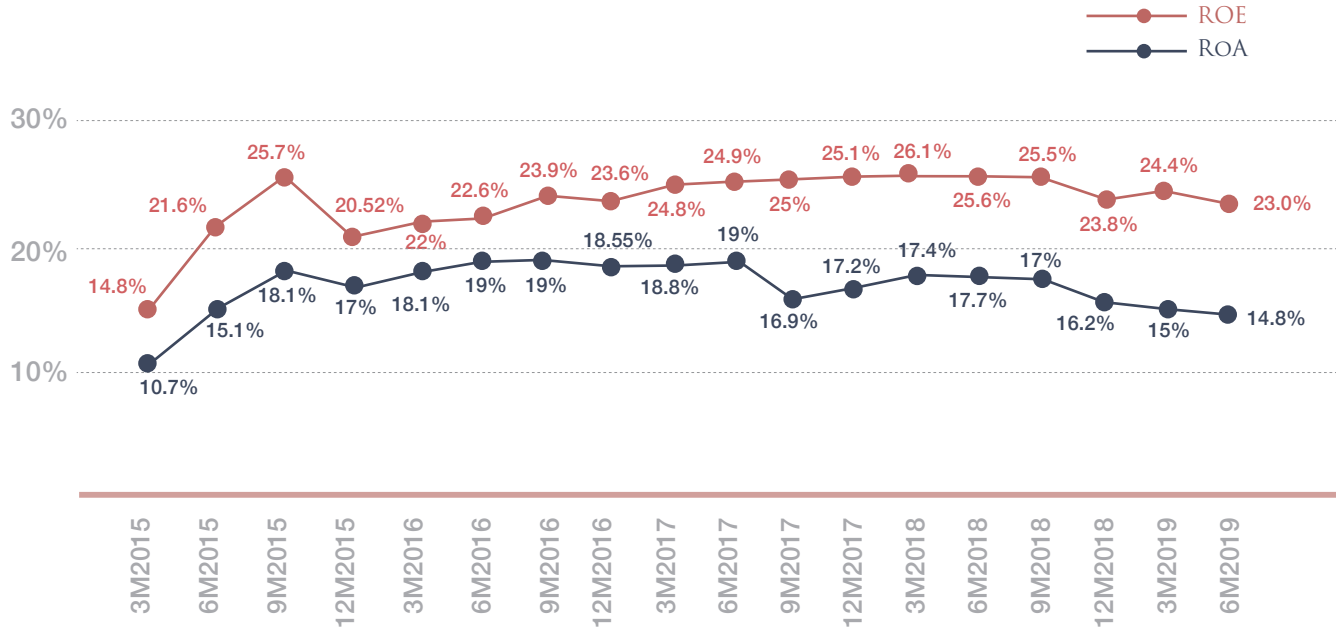

DIVIDEND HISTORY

| FINANCIAL YEAR | PAYMENT DATE | DIVIDEND (THB/SHARE) | TOTAL PAYOUT | EPS PER SHARE CONSOLID/SEPARATE | | DIVIDEND PAYOUT RATIO CONSOLID/SEPARATE | |
|----------------|--------------|----------------------|--------------|---------------------------------|------|---|-------|
| 2014 ANNUAL | 30/04/15 | 0.025 | 14.25M | 0.08 | 0.05 | 31% | 50% |
| 2015 INTERIM | 25/12/15 | 0.05 | 28.50M | | | | |
| 2015 ANNUAL | 24/04/16 | 0.05 | 28.50M | | | | |
| 2015 TOTAL | | 0.1 | 57M | 0.19 | 0.16 | 53% | 63% |
| 2016 INTERIM | 20/10/16 | 0.05 | 28.50M | | | | |
| 2016 ANNUAL | 28/04/17 | 0.05 | 28.50M | | | | |
| 2016 TOTAL | | 0.1 | 57M | 0.25 | 0.21 | 40% | 47.6% |
| 2017 INTERIM | 08/09/17 | 0.05 | 28.50 M | | | | |
| 2017 ANNUAL | 25/04/18 | 0.07 | 39.9 M | | | | |
| 2017 TOTAL | | 0.12 | 68.4 M | 0.31 | 0.28 | 39% | 43% |
| 2018 ANNUAL | 26/04/19 | 0.15 | 85.5 M | 0.36 | 0.36 | 42% | 42% |



OUTLOOK

GROWTH PILLARS OF SPA



SPA BRANCH DOMESTIC EXPANSION PLAN

Total No. of Branches
 BKK UPC

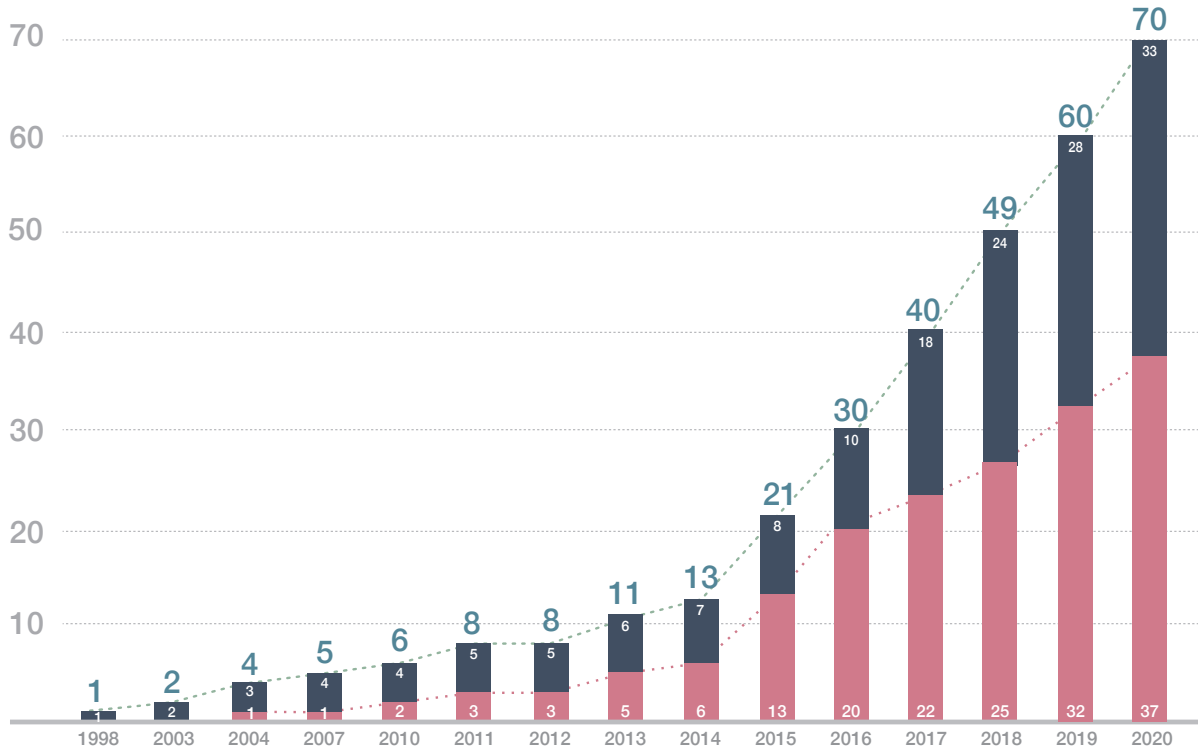

Let's Relax
THAI SPA SINCE 1998

Stretch.me
by LET'S RELAX

Remark: SPA's Branch Expansion Plan does not include Overseas Expansion

SPA OPERATING FOR HOTELS

TARGET 4&5 STARS HOTEL WITH EXISTING SPA FACILITIES.



BENEFITS:

- Low capex (Few million thb/branch)
- Quicker turnaround time (1-2 months corporate identity charge)
- Traffic of Hotel Guests and outside Guests (attract by our brands)

PAST PROJECTS

- The Berkeley Hotel Bangkok (2016)
- The Sis Resort Phuket (2017)
- Millennium Resort Phuket (2017)
- Arnoma Hotel Bangkok (2018)
- Ace of Hua Hin (2018)
- Ibis Styles Huaykwang (2019)
- Rua Rasada Trang (2019)
- Srilanta Resort (2019)
- Carton Hotel Bangkok (2019)

SPA PRODUCTS UNDER REBRANDING PROCESS

RETAIL



LET'S RELAX

Hand Cream



Thai Coconut roll



RARINJINDA SIGNATURA



SPA VISION 2020

TO BECOME THE ASIA'S REGIONAL SPA BRAND(S) WITH BRANCHES EXPANDED THROUGHOUT ASIA.

OUR PROJECTS

- Kunming, China
- Qingdao, China (2 branches)
- Tianjin, China
- Phnom Penh, Cambodia (3 branches)
- Yangon, Myanmar



Q&A

SPA IR CONTACT

Ms. Yonlawan Eiamalongkorn

Tel. 02 641-6619-20

E-mail: yonlawan@siamwellnessgroup.com

COMPANY INFORMATION

www.siamwellnessgroup.com/investor_relations

www.facebook.com/siamwellnessgroup



APPENDIX



RARINJINDA WELLNESS SPA

World-Class Wellness Spa that harmonize all of life's senses to deliver the ultimate Wellness Experience

RarinJinda Wellness Spa, a premium and innovative spa that harmonized all life senses. It is dedicated to be the most innovative and admirable Thai Wellness Spa by combining advanced and harmonious healing practices from around the world with world-class service and facilities, offering clients wellness, good health and luxurious pampering in a spa sanctuary.



RARINJINDA WELLNESS SPA

CHIANG MAI

(1) RarinJinda Wellness Spa Chiang Mai

BANGKOK

(1) RarinJinda Wellness Spa Ratchadamri

(2) RarinJinda Wellness Spa Ploenchit

LET'S RELAX

Let's Relax
THAI SPA SINCE 1998

Thailand's Boutique Day Spa that offers refined spa indulgence for a New Lease of Life.

Let's Relax Spa stands for warm hospitality and sensory revitalization, with convenient and accessible branches across the nation. The serene atmosphere with contemporary decoration induces a relaxed and peaceful state of mind. Backed by a wide range of spa services delivered through professional therapists and techniques, our treatments are designed to provide consumers from every walk of life, the gift of relaxation and the perfect balance of body and soul.

Let's Relax is conveniently located across the country for everyday revitalization.





LET'S RELAX

■ THAILAND

Chiang Mai

- (1) Let's Relax Chiang Mai Pavillion
- (2) Let's Relax Chiang Mai Thapae
- (3) Let's Relax Chiang Mai One Nimman

Bangkok

- (1) Let's Relax Phromphong
- (2) Let's Relax Terminal 21
- (3) Let's Relax Mandarin Hotel Samyan
- (4) Let's Relax Siam Square One
- (5) Let's Relax Ekkamai
- (6) Let's Relax Suanplu
- (7) Let's Relax The Street Ratchada
- (8) Let's Relax MBK
- (9) Let's Relax Berkeley Hotel Pratunam 
- (10) Let's Relax Phayathai
- (11) Let's Relax Thong Lo
- (12) Let's Relax Sukhumvit 31
- (13) Let's Relax Arnoma Grand Hotel 
- (14) Let's Relax The Allez Sukhumvit 13
- (15) Let's Relax The Market Bangkok
- (16) Let's Relax Ginza Thonglor
- (17) Let's Relax Ibis Styles Ratchada 
- (18) Let's Relax Central Embassy

Pattaya

- (1) Let's Relax Pattaya Dolphin Circle
- (2) Let's Relax Pattaya Beachfront
- (3) Let's Relax Pattaya Terminal 21

Phuket

- (1) Let's Relax Patong 2nd Street
- (2) Let's Relax Patong 3rd Street
- (3) Let's Relax Phuket Karon
- (4) Let's Relax Phuket The Sis Kata 
- (5) Let's Relax Phuket Boat Lagoon
- (6) Let's Relax Phuket Millennium Resort Patong 
- (7) Let's Relax Phuket Beyond Patong

Koh Samui

- (1) Let's Relax Koh Samui Bophut

Hua Hin

- (1) Let's Relax Hua Hin Market Village
- (2) Let's Relax Hua Hin 100
- (3) Let's Relax Cha Am Ace of Hua Hin

Krabi

- (1) Let's Relax Krabi Wake Up

■ CAMBODIA

Phnom Penh

- (1) Let's Relax Mao Tse Toung Blvd.
- (2) Let's Relax Preah Norodom Blvd.
- (3) Let's Relax Tonle Bassac.

■ CHINA

Kunming

- (1) Let's Relax Kunming

Tianjin

- (1) Let's Relax Tianjin

Qingdao

- (1) Let's Relax Qingdao Baili Plaza
- (2) Let's Relax Qingdao Imexpark Mall

■ MYANMAR

Yangon

- (1) Let's Relax Yangon KER Rendezvous

BAAN SUAN MASSAGE

Cozy and Warm Neighbourhood massage, center with the touch of Thainess for your comfort

Baan Suan Massage, a neighborhood massage center that you will feel like home, It is a stand-alone massage shop-house comprises of a house, which is converted into thai, foot and aroma massage rooms, a lush garden, to create an ambience with parking space.

Branches are located in the Bangkok suburban areas, servicing locals who live or work around the area.

BaanSuan
Massage

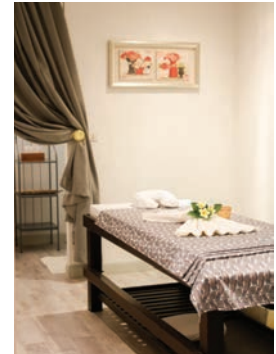

BAAN SUAN MASSAGE

BANGKOK

- (1) Baan Suan Nonthaburi
- (2) Baan Suan Charoennakorn 55
- (3) Baan Suan Ramkamhaeng
- (4) Baan Suan Prachanukul
- (5) Baan Suan Charoennakorn 68
- (6) Baan Suan Baromrajchonnanee
- (7) Baan Suan Petkasem

KORAT

- (1) Baan Suan Terminal 21 Korat

UDON THANI

- (1) Baan Suan Udon Thani

NONG KHAI

- (1) Baan Suan Nong Khai

SPECIAL PROJECT

Stretch me by Let's Relax

- (1) Stretch me Central World
- (2) Stretch me Iconsiam
- (3) Stretch me 101 The Third Place
- (4) Stretch me Ginza Thonglor

Face Care by Let's Relax

- (1) Face Care Terminal 21 Pattaya

RARINJINDA WELLNESS SPA RESORT



RARINJINDA WELLNESS SPA RESORT is a wellness boutique spa resort with 35 rooms, decorated in Thai contemporary style.

The resort is equipped with full facilities such as full service Spa, Swimming Pool, Fitness Center, Yoga Studio, Meeting & Conference Room and Riverside restaurant. The resort is built around the 150-years old Teakwood home which is the highlight of the property.

CHIANG MAI

(1) Rarinjinda Wellness Spa Resort
Chiang Mai

DECK1



“**Deck1**” The Exotic Scene & Cuisine, a fine-dining Riverside Restaurant, offers delectable Asian, Thai and Western cuisines with Full Wine Cellar with outdoor and indoor seating.

CHIANG MAI
(1) Deck1 Restaurant Chiang Mai

BLOOMING SPA PRODUCTS



“Blooming, Siamese Wellness Secrets” combines the knowledge of the pharmacists and the expertise of the spa therapist to create a natural spa product collection that offers optimal benefits.

Products have 4 categories

- Skin Care
- Spa Care
- Health Care
- Home Care





SIAM WELLNESS ACADEMY



Siam Wellness Academy offers theoretical and practical training to spa therapists. The instructors are well qualified with certificates from the United States and Thailand (Wat Pho). The school is certified by the Ministry of Education.

MULTI-AWARD WINNING SPA GROUP



- **Best Luxury Destination Spa**
World Luxury Spa Awards 2012
- **Best Luxury Boutique Hotel**
World Luxury Hotel Awards 2012



- **Excellence & Outstanding Destination Spa**
Thailand Tourism Awards 2008, 2015, 2017
- **Outstanding Day Spa**
Thailand Tourism Awards 2010, 2017



- **1 of 8 Best Luxury Spas in the World**
by Agoda



- **Best Spa - Let's Relax**
People's Choice Awards voted by Chinese Tourists 2015-2017
- **1st Runner Up - RarinJinda**
People's Choice Awards voted by Chinese Tourists 2015-2017



- **Amazing Wellness Spa / Day Spa / Destination Spa / Hotel Spa / New Spa / Value for Money Spa / Traditional Thai Experience / Marketing Campaign**

Thailand Spa & Well-being Awards 2012-2017



- **Asia's Top Hotel & Resort Spa**
- **Asia's Top Wellness Spas**
Now Travel Asia Awards 2017



- **Best Spa Resort Destination, Thailand**
Asian Lifestyle Tourism Awards 2017



- **Best Investor Relations Awards**
for Listed Company in
MAI SET Awards 2018



- **Asia's Top 50 Brands**
CMO Asia Awards 2017



- **Outstanding Brands 2018**
Asia CEO Summit &
Influential Brands Award
Ceremony



- **Forbes Best Under a Billion**

SHAREHOLDING STRUCTURE

TOP 5.

| | |
|--------------------------------|--------|
| 1. MR. WIBOON UTSAHAJIT | 11.08% |
| 2. MR. PRASERT JIRAVANSTIT | 11.08% |
| 3. MRS. THANIT AMORNTIRASAN | 9.45% |
| 4. MRS. PRANEE SUPHAWATANAKIAT | 9.42% |
| 5. MR. NARUN WIWATTANAKRAI | 3.55% |

AS OF 19/10/18 XD

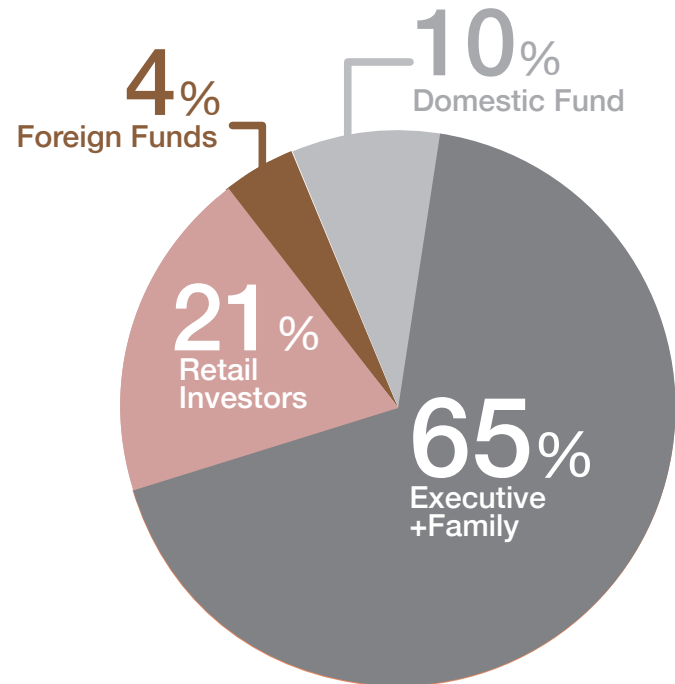

TOTAL NUMBER OF SHARES : 570,000,000
PAR VALUE: 0.25/ SHARE







[SPA] SIAM WELLNESS GROUP PUBLIC COMPANY LIMITED
WWW.SIAMWELLNESSGROUP.COM